

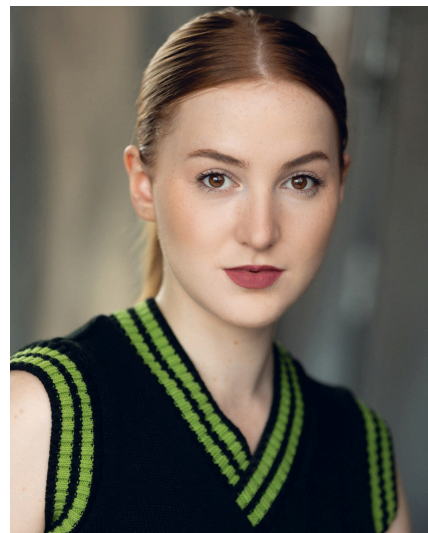

Room 403, Linen Hall
162-168 Regent Street
London, W1B 5TB

020 7734 7505
ee@gilbertandpayne.com

Esme Molly



Andrew James

Location:	Greater London, United Kingdom, South Yorkshire, United Kingdom, Greater Manchester, United Kingdom	Eye Colour:	Hazel
Height:	5'3" (161 cm)	Hair Colour:	Dark Brown
Playing Age:	16 - 25	Hair Length:	Long
Appearance:	Mediterranean, White, Eastern European	Voice Styles:	Bright, Engaging
		Vocal Range:	F ₄ to C ₆ (High C) (belt to G ₅)

Esme has recently completed her second contract as the lead role of Rapunzel in Tangled on the Disney Magic in the US. Can be seen in cinemas in British Rom Com 'Rye Lane' and streaming from May
Esme regularly provides vocals for major artists at RAK Studios
Based in London. Fully Vaccinated and Boosted.

Feature Film

Feature Film, Teen, Rye Lane, Searchlight Pictures / Vibes Productions Limited, Raine Allen-Miller
Feature Film, Candy, Pressure, Harold Hill Productions, Ashley Chin
Feature Film, Miss Perfect, Struggle, Lumino Films, Jane Sanger
Feature Film, Gem, Last Village On The Right, Last British Dragon Ltd, James Crow
Feature Film, Abi, Nightmare on 34th Street, Last British Dragon Ltd, James Crow
Feature Film, Girl, The Eschatrilogy: Book of the Dead, Safehouse Productions, Damien Mortar
Feature Film, Village Child, Snow White and the Huntsman, Universal Pictures, Rupert Sanders
Feature Film, Autograph Girl, Captain America: The First Avenger, Marvel Studios, Joe Johnston

Stage

Stage, Rapunzel, Tangled The Musical, Walt Disney Theatre, Imagineering Creative Entertainment, Morgan Springer
Stage, Snow White, Drizella, Twice Charmed, Walt Disney Theatre, DCL, Morgan Springer
Stage, Cruella De Vil, DCL Halloween Cabaret, Disney Cruise Line,
Stage, Belle, Cinderella, U/S Blue Fairy, Disney Dreams, Walt Disney Theatre, Imagineering Creative Entertainment, Morgan Springer
Stage, Vocalist, EDA West End 10 Year Anniversary Concert, O2 Arena, Emil Dale
Stage, Carrie, Carrie The Musical, The Factory Playhouse Theatre, Simon Hardwick
Stage, Ensemble, Thoroughly Modern Millie, The Factory Playhouse Theatre, Emil Dale
Stage, Eponine, Les Misérables, The Factory Playhouse Theatre, Emil Dale / Neil Rutherford
Stage, Grease, The Factory Playhouse Theatre, Emil Dale
Stage, Vocalist, MNDA West End Charity Gala, Gordon Craig Theatre, Neil Rutherford
Stage, Summer, Last Of The Haussmans, Queen Mother Theatre, Peter Matthews
Stage, Peggy Blakett, Swallows & Amazons, Queen Mother Theatre, Rosemary Bianchi
Stage, Perks Child, The Railway Children, Queen Mother Theatre, Rosemary Bianchi

Film

Film, Jess, Getting Over Him, Filmdock Productions,
Film, Young Jenny, Jenny Burden: Home, NFTS, Craig Dean Devine
Film, Sally (Lead), Twisted Words of Guidance, Filthy Lucre Productions, Matthew Simmonds
Film, Isabella, A Taxing Time, Emjay Productions, Emma Stickland
Film, Young Amy, Anywhere, Ozcorp, Adam Ozozturk
Film, 1990's Girl, Childline - 25 Years, DMI Productions, Mark Anand
Film, Daughter, The Theory, Happy Endings Productions, Eva-Marie Elg

Recording

Recording, Lead Voice, TIPPY & TUP, Globe Town Records, Jonathan Quarmby
Recording, Vocalist, Nine Faiths, RAK Studios, Jonathan Quarmby

Commercial

Commercial, Kristina, McDonalds Nuggets, Stink Films, Camila Ziapiola
Commercial, Vocalist, Bristol Street Motors 100 Year Anniversary, Black Arts, Ian Casey
Commercial, Basketball Girl, TECH BRAND 'AWESOME IS FOR EVERYONE', Somesuch, Raine Allen-Miller
Commercial, Hero Girl, McDonald's - Nuggets TVC, Pulse Films, ThirtyTwo

Credits

Music Video, 50's Girl, Passenger - Suzanne, Phase Films Ltd, Raja Viridi
Television, Little Cee Cee, Disney Channel - Get The Look, Maverick TV, Danny Fildes
Television, Jane, It's Grammar Time (Educational Film Series), Silversun Media Group, Mark Tuffnell
Television, School Girl, Jonathan Creek - Easter Special, BBC, David Renwick
Radio, Slum Girl, The Dreaming Child, Feelgood Fiction / BBC, Joanna Hogg

Accents & Dialects: (* = native)

Multicultural London English (MLE), American-New York, Scottish-Standard, Yorkshire*, Northern, Sheffield, London*, RP*, Irish-Southern, American-Standard

Languages: (* = Native/Fluent)

French

Music & Dance: (* = highly skilled)

Classical Singing*, Jazz Dancing, Tap, Cabaret Singing*, Contemporary Dance, Ballet, Ukulele, Piano, Modern Dance, Harmony Singing*, Pop Singing*, Soprano*, Mezzo-Soprano*, Jazz Singing*, Choral Singing*, Dance (general)*, Choreography, Singer-Songwriter*

Performance:

Musical Comedy, Radio Drama, Audio Drama, Actor-Singer*, Meisner Technique, Musical Theatre*, Physical Theatre*, Professional Singer*, Singer-Professional*, Recording Artist*

Sports: (* = highly skilled)

Climbing, Horse-riding, Shooting (Shotgun), Yoga*, Swimming (Open Water), Stand Up Paddle Board, Archery, Pole Fitness, Bouldering, Cycling, Swimming*, Trampoline*

Vehicle Licences:

Car Driving Licence

Other Skills:

Licensed Chaperone, DBS (CRB) clearance

Training:

Emil Dale Academy Musical Theatre 3 year BA Degree
Emil Dale Academy Performing Arts 6th Form (Triple Distinction *)
RADA Youth Theatre
RADA MT Short Course
Big Spirit Youth Theatre
National Youth Music Theatre
Spirit Young Performers Company
Trinity Singing - Grade 8 (Plus All Previous Grades Distinction)